

CURVE	RADIUS	LENGTH	TANGENT	CHORD	BEARING	DELTA
C1	218.75	111.82	97.18	110.58	S27°01'17"E	28°33'30"
C2	28.00	48.08	44.00	36.54	S88°52'09"W	13°28'14"
C3	30.00	18.30	10.50	18.974	S62°50'09"W	36°52'12"
C4	35.00	49.20	29.60	48.224	N40°18'04"E	82°32'14"
C5	1224.07	10.93	5.45	10.93	N08°45'28"E	82°30'41"
C6	491.46	276.17	136.59	266.78	N22°42'33"W	21°29'50"
C7	178.25	79.11	40.57	76.45	S34°52'12"E	28°33'30"
C8	1224.07	25.33	12.66	25.33	N01°45'45"W	01°11'08"
C9	427.24	83.70	31.91	83.64	N08°45'28"E	08°24'09"
C10	1823.61	182.20	91.10	182.13	N30°48'25"W	05°43'29"
C11	178.25	26.46	13.23	26.46	S34°52'12"E	08°24'09"
C12	409.34	178.20	90.50	176.99	N22°42'33"W	21°29'50"
C13	180.00	180.00	90.00	180.00	N30°48'25"W	05°43'29"
C14	164.50	164.50	82.25	164.50	S19°51'14"E	07°29'31"
C15	1008.00	101.00	50.50	101.00	N04°00'00"E	04°00'00"
C16	473.40	236.40	118.20	236.74	N23°19'19"W	23°19'19"
C17	333.80	166.90	83.45	166.90	N31°20'45"E	02°19'28"
C18	188.80	188.80	94.40	188.80	S13°41'11"E	13°41'11"
C19	234.25	121.12	60.56	121.12	S22°01'18"E	22°01'18"
C20	245.787	124.434	62.217	124.434	S37°28'10"E	23°00'00"
C21	430.630	127.463	63.731	126.907	N89°19'12"E	18°17'24"
C22	468.110	243.250	121.625	240.522	N89°19'12"E	28°46'24"

LINE	DIRECTION	DISTANCE
L1	S55°48'20"E	69.40
L2	S55°14'40"E	143.46
L3	S44°45'11"W	115.83
L4	S44°15'01"W	40.00
L5	N89°15'48"W	67.355
L6	N00°01'31"E	84.400
L7	N42°21'00"E	87.440
L8	S45°30'00"W	120.800
L9	S55°50'50"W	113.02
L10	S44°45'00"W	107.03
L11	N22°23'43"E	101.84
L12	N15°32'51"E	101.84
L13	N08°54'51"E	101.84
L14	N08°54'51"E	124.44
L15	N08°54'51"E	124.44
L16	N08°54'51"E	139.87
L17	N02°00'00"E	83.13
L18	N13°09'23"W	61.19
L19	S07°04'00"W	125.02
L20	N01°10'10"E	82.72
L21	S07°04'00"W	126.04
L22	N33°28'58"W	82.98
L23	S29°01'41"E	98.87
L24	S72°33'44"E	95.86
L25	S29°01'41"E	121.93
L26	N33°28'58"W	15.87
L27	N33°28'58"W	11.86
L28	S45°30'00"W	4.000

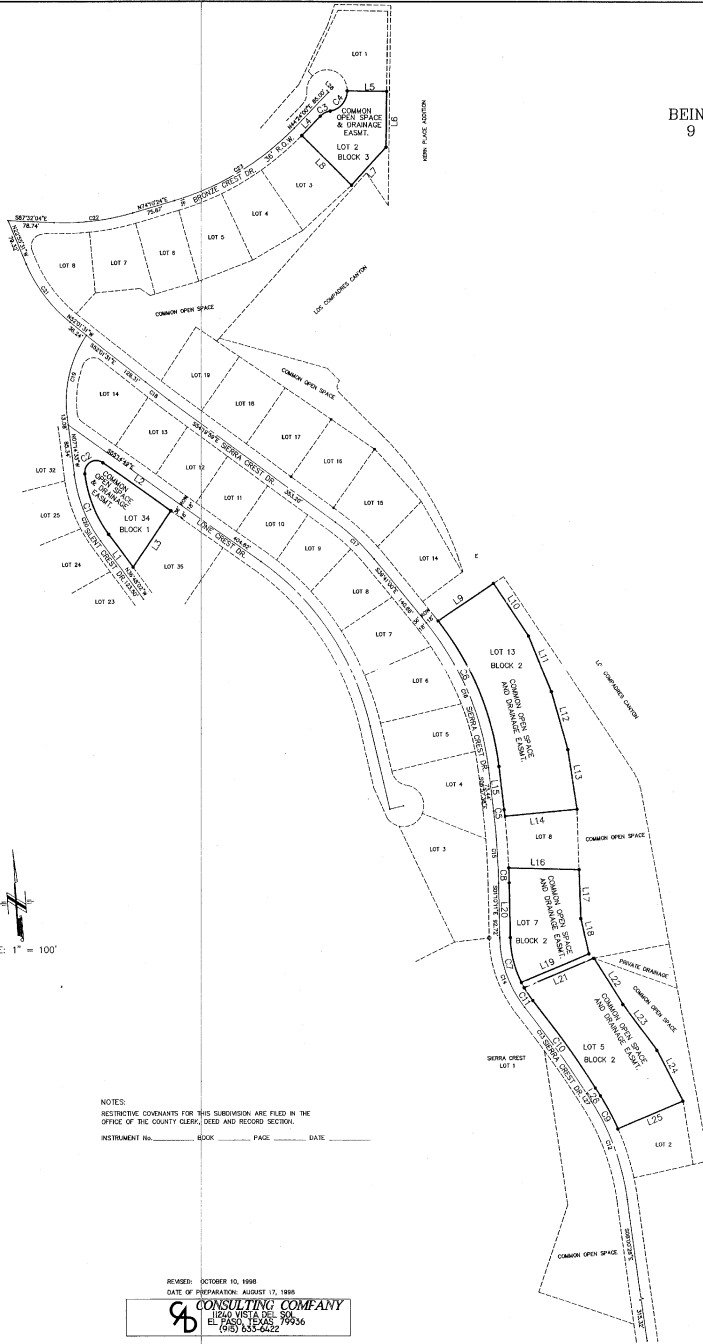

SIERRA CREST REPLAT "F"

BEING A REPLAT OF LOTS 34, BLOCK 1, LOTS 6 AND 7, AND 9 THRU 12, BLOCK 2, SIERRA CREST REPLAT "D", LOTS 3 THRU 5, BLOCK 2, SIERRA CREST REPLAT "C", AND LOT 2, BLOCK 3, SIERRA CREST REPLAT "E", CITY OF EL PASO, EL PASO COUNTY, TEXAS CONTAINING: 2.945 ACRES

DEDICATION

SIERRA CREST HOME OWNERS ASSOCIATION, hereby present this map and dedicate, if not previously dedicated, its respective portion of said property to the use of the public, and utility easements as herein laid out and designated, including easements for overhead of service wires, conduits and pipes for construction underground utilities, the right to ingress and egress for service and construction, and the right to trim interfering trees and shrubs.

Witness our signature this 12th day of Dec, 1998.

 Larry Price, President

ATTEST: NOT REQUIRED

ACKNOWLEDGEMENT

STATE OF TEXAS
 COUNTY OF EL PASO

Before me, the undersigned authority, on this day personally appeared Larry Price, President of SIERRA CREST HOME OWNERS ASSOCIATION, known to me to be the person whose name is subscribed to the foregoing instrument and acknowledged to me that he executed the same as the act and deed of said corporation for the purpose and considerations herein expressed.

Given under my hand and seal of office this 8th day of December, 1998.

 Notary Public in and for El Paso County My Commission Expires _____

CITY PLAN COMMISSION

This subdivision is hereby approved as to the platting and as to the condition of the dedication in accordance with Chapter 212 of the Local Government Code of Texas this 7th day of July, 1998.

 Patricia Adams Secretary

 Chairperson

Approved for filing this 14 day of June, 1999.

 Deputy Director For Engineering

FILING

Filed and recorded in the office of the County Clerk of El Paso County, Texas, this 2nd day of November, 1998 A.D. in Volume 74 of the Plat Record, Page 64 File No. 97081709

 County Clerk By Deputy

This plat represents a survey made on the ground by me or under my supervision and complies with the current Texas Board of Professional Land Survey Professional and Technical Standards.

 Carlos M. Jarama, R.P.L.S.
 Registered Professional Land Surveyor
 Texas License No. 3350

SIERRA CREST REPLAT "F"

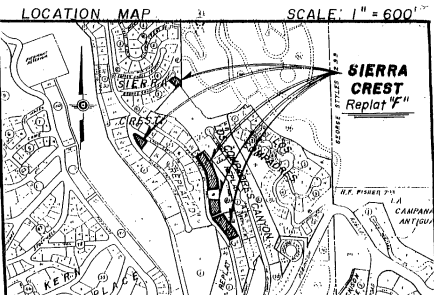

NOTES:
 RESTRICTIVE COVENANTS FOR THIS SUBDIVISION ARE FILED IN THE OFFICE OF THE COUNTY CLERK, DEED AND RECORD SECTION.
 INSTRUMENT NO. _____ BLOCK _____ PAGE _____ DATE _____

REMOVED: OCTOBER 10, 1998
 DATE OF REFORMATION: AUGUST 17, 1999
CONSULTING COMPANY
 801 N. MESA DEL SOL
 EL PASO, TEXAS 79936
 (915) 835-2222