

# SKY ISLAND UNIT III

A PORTION OF H. C. ... SURVEY ...  
 CITY OF EL PASO  
 EL PASO COUNTY TEXAS  
 CONTAINING 28.85 ACRES

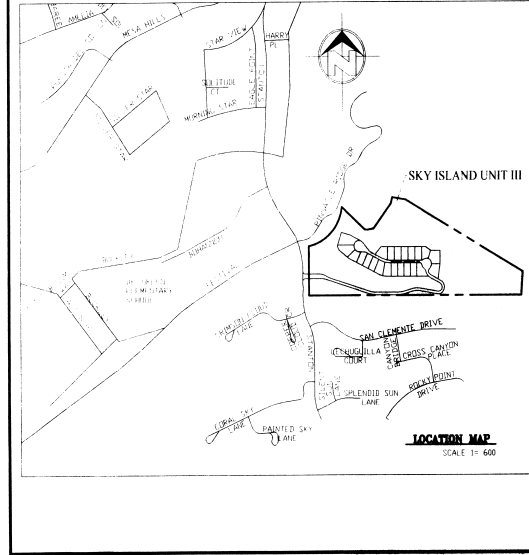
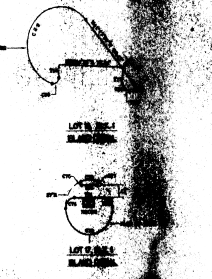
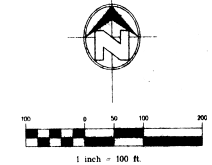
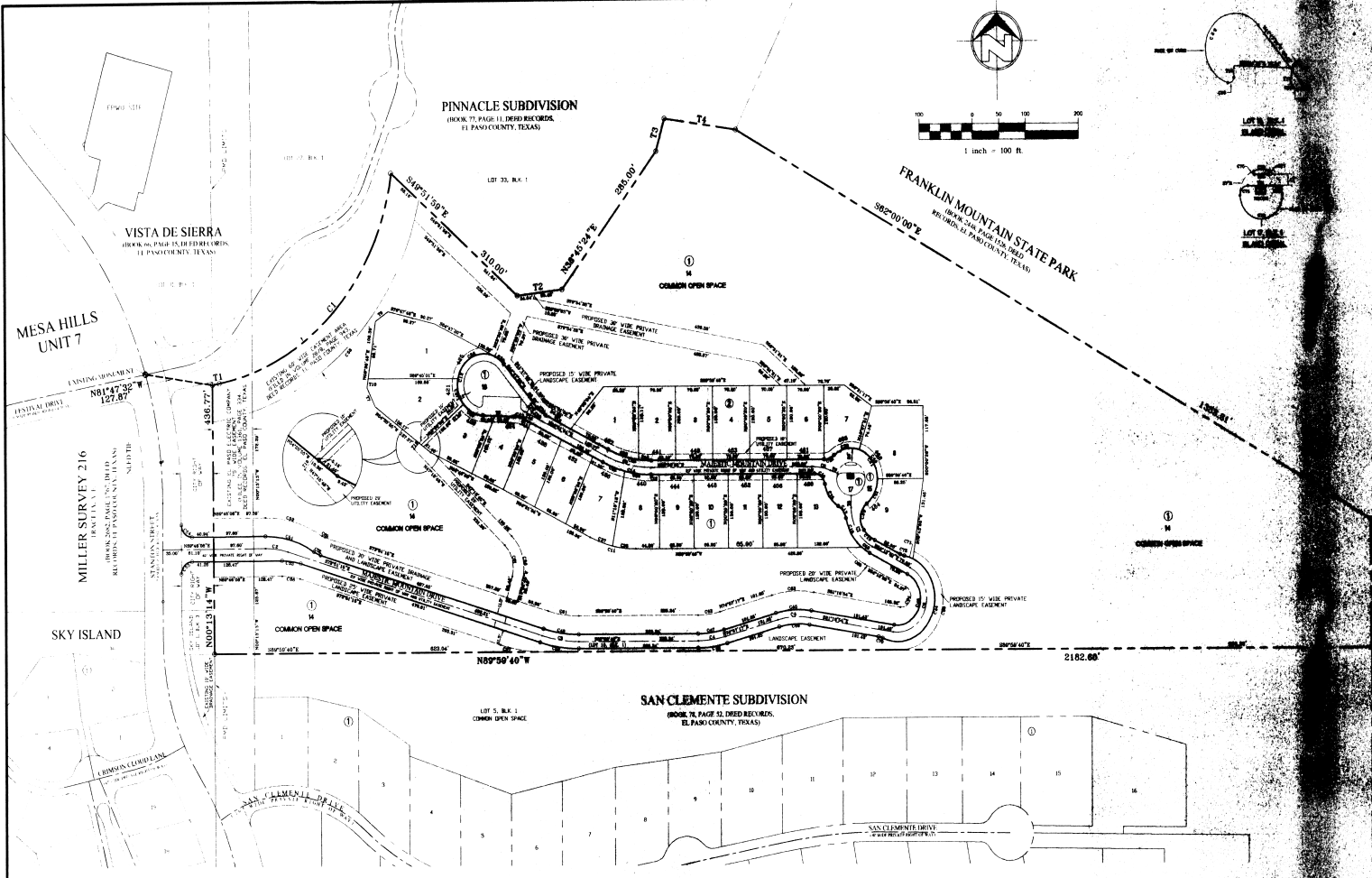

**CURVE TABLE**

CURVE	RADIUS	LENGTH	TANGENT	CHORD	CHORD BEARING	DELTA
C1	100.00	591.80	209.97	589.54	N42°17'18"	71°58'42"
C2	100.00	48.87	21.58	46.73	N82°02'34"	18°08'31"
C3	200.00	70.42	36.45	70.16	S81°52'28"	18°08'31"
C4	200.00	26.54	12.84	26.29	N82°28'48"	10°03'03"
C5	150.00	45.91	21.56	43.77	S89°30'18"	27°45'44"
C6	50.00	108.41	39.90	108.78	N17°10'12"	162°04'06"
C7	70.00	78.45	43.82	74.41	S32°08'30"	64°13'00"
C8	100.00	34.97	17.00	34.78	N73°34'39"	20°30'31"
C9	200.00	69.97	45.21	69.97	S77°12'22"	20°30'31"
C10	60.00	34.32	15.33	34.15	S84°42'21"	23°13'24"
C11	200.00	69.97	45.21	69.97	S77°12'22"	20°30'31"
C12	50.00	121.11	246.28	86.00	N124°10'57"	202°23'58"
C13	50.00	29.27	10.27	29.13	N78°07'46"	22°13'24"
C14	211.50	94.04	47.81	93.87	S77°12'22"	20°30'31"
C15	20.00	28.82	17.04	25.84	N42°04'14"	60°52'42"
C16	50.00	45.05	24.18	43.84	S34°57'36"	51°37'32"
C17	30.00	25.53	13.59	24.77	N08°23'41"	48°45'25"
C18	81.50	37.98	29.93	36.81	S32°11'47"	47°02'29"
C19	58.50	38.44	18.40	38.22	S31°10'00"	25°52'50"
C20	30.00	46.05	30.84	43.00	S07°34'12"	91°48'24"
C21	30.00	30.00	30.00	30.00	S90°00'00"	182°00'00"
C22	30.00	30.00	18.75	30.00	N70°10'44"	38°00'30"
C23	108.50	83.82	45.81	83.13	S77°12'22"	20°30'31"
C24	30.00	30.00	18.75	20.13	S52°34'21"	25°13'24"
C25	30.00	30.00	18.75	20.13	N07°10'44"	38°00'30"
C26	30.00	30.00	18.75	20.13	S52°34'21"	108°25'36"
C27	30.00	44.48	22.82	43.81	S12°54'31"	50°57'02"
C28	50.00	42.87	22.82	41.12	S72°02'09"	48°04'17"
C29	30.00	141.45	127.14	72.82	S32°35'55"	218°18'51"
C30	8.00	10.80	7.57	8.40	N63°02'31"	107°09'58"
C31	5.00	6.90	4.92	6.50	N87°02'31"	107°09'58"
C32	5.00	13.80	9.84	8.98	N37°02'31"	158°48'36"
C33	108.50	83.82	45.81	83.13	S77°12'22"	18°13'04"
C34	108.50	83.82	45.81	83.13	N07°02'31"	174°52'37"
C35	211.50	43.82	22.84	43.84	S72°28'00"	11°53'54"
C36	211.50	58.12	29.18	58.01	N07°12'19"	19°34'43"
C37	200.00	44.48	22.82	44.48	S72°02'09"	18°04'17"
C38	200.00	44.48	22.82	44.48	S02°32'31"	12°44'18"
C39	60.00	60.00	37.70	60.00	S78°28'29"	57°50'34"
C40	60.00	60.00	37.70	60.00	N08°44'34"	71°58'42"
C41	60.00	48.84	29.16	48.84	N08°44'34"	52°52'04"
C42	81.50	18.27	8.49	18.28	S08°17'14"	11°53'54"
C43	43.00	108.50	89.84	89.84	N17°10'12"	162°04'06"
C44	78.00	325.58	124.86	325.58	N17°10'12"	174°52'37"
C45	181.00	69.89	33.93	69.89	S08°17'14"	27°45'44"

**CURVE TABLE**

CURVE	RADIUS	LENGTH	TANGENT	CHORD	CHORD BEARING	DELTA
C46	138.50	57.44	28.14	57.09	S89°50'12"	22°48'11"
C47	108.50	48.82	24.80	48.37	N08°28'48"	18°08'31"
C48	211.50	58.96	27.81	60.45	N08°28'48"	12°03'38"
C49	238.50	67.19	33.82	66.96	S81°58'28"	18°08'31"
C50	291.50	78.96	37.68	78.42	S81°58'28"	18°08'31"
C51	170.00	98.00	49.32	94.73	N74°00'18"	38°21'30"
C52	60.00	15.94	7.02	15.90	S85°51'53"	17°38'44"
C53	125.00	30.73	12.80	30.81	N08°28'48"	18°08'31"
C54	60.00	31.90	20.08	28.34	S47°00'18"	97°14'00"
C55	80.00	31.30	19.82	28.23	S44°58'11"	89°45'55"
C56	70.00	77.47	43.24	73.57	S19°38'30"	62°54'20"
C57	60.00	55.33	30.89	52.65	N19°38'30"	62°54'20"
C58	460.00	486.58	288.80	464.17	S84°51'52"	80°38'50"
C59	300.00	112.94	58.02	111.45	N74°00'18"	38°21'30"
C60	60.00	5.58	2.81	5.56	S85°51'53"	17°38'44"
C61	208.50	58.73	29.58	58.54	S81°58'28"	18°08'31"
C62	158.50	41.64	20.84	41.52	N08°28'48"	18°08'31"
C63	181.50	78.43	40.39	78.86	S89°50'12"	22°48'11"
C64	17.50	49.77	116.84	34.81	N12°15'03"	162°58'08"
C65	101.50	43.82	22.28	43.68	S51°50'11"	24°44'18"
C66	128.00	34.30	17.27	34.18	N08°28'48"	18°08'31"
C67	300.00	84.51	42.84	84.23	S81°58'28"	18°08'31"
C68	60.00	219.37	356.16	158.00	N12°15'03"	154°13'20"
C69	30.00	14.19	7.19	14.09	S28°34'21"	27°13'24"
C70	30.00	8.00	4.00	7.99	N72°02'09"	18°04'17"
C71	70.00	17.82	8.65	17.16	N72°38'39"	14°00'10"
C72	30.00	8.10	4.08	8.08	N71°57'14"	13°28'29"
C73	67.00	89.15	80.50	83.87	N09°00'00"	178°25'00"
C74	10.00	18.02	10.32	14.36	N44°50'42"	81°08'30"
C75	2.00	5.98	11.02	3.94	S10°05'51"	158°48'36"
C76	67.00	11.87	6.00	11.84	N09°00'00"	69°28'00"
C77	2.00	5.98	11.02	3.94	S10°05'51"	158°48'36"
C78	18.00	18.02	10.32	14.36	S44°50'42"	91°48'34"

**LEGEND**

LOT 1 LOT NUMBER  
 LOT 2 LOT NUMBER  
 LOT 3 LOT NUMBER  
 LOT 4 LOT NUMBER  
 LOT 5 LOT NUMBER  
 LOT 6 LOT NUMBER  
 LOT 7 LOT NUMBER  
 LOT 8 LOT NUMBER  
 LOT 9 LOT NUMBER  
 LOT 10 LOT NUMBER  
 LOT 11 LOT NUMBER  
 LOT 12 LOT NUMBER  
 LOT 13 LOT NUMBER  
 LOT 14 LOT NUMBER  
 LOT 15 LOT NUMBER  
 LOT 16 LOT NUMBER  
 LOT 17 LOT NUMBER

DESIGNATION  
 THE STATE OF TEXAS  
 COUNTY OF EL PASO  
 I, ENGINEER, DO HEREBY CERTIFY THAT I AM A LICENSED PROFESSIONAL ENGINEER IN THE STATE OF TEXAS.  
 I AM THE DESIGNER OF THIS SURVEY AND I HAVE REVIEWED THIS MAP AND CERTIFY THAT IT ACCURATELY REPRESENTS THE SURVEY DATA AND THE INTENT OF THE INSTRUMENT.  
 THE INSTRUMENT IS FILED IN THE OFFICE OF THE COUNTY CLERK, EL PASO COUNTY, TEXAS, ON THIS DAY OF ... 201...  
 APPROVED FOR FILING THIS ... DAY OF ... 201...  
 FILED IN RECORD BOOK ... PAGE ...

**TAX PURPOSES ONLY**

SM ENGINEERING, INC.  
 6800 WESTWIND DR., EL PASO, TEXAS 79907  
 (940) 785-1111

5-490 UNIT 3