

LOCATION MAP SCALE: 1"=600'

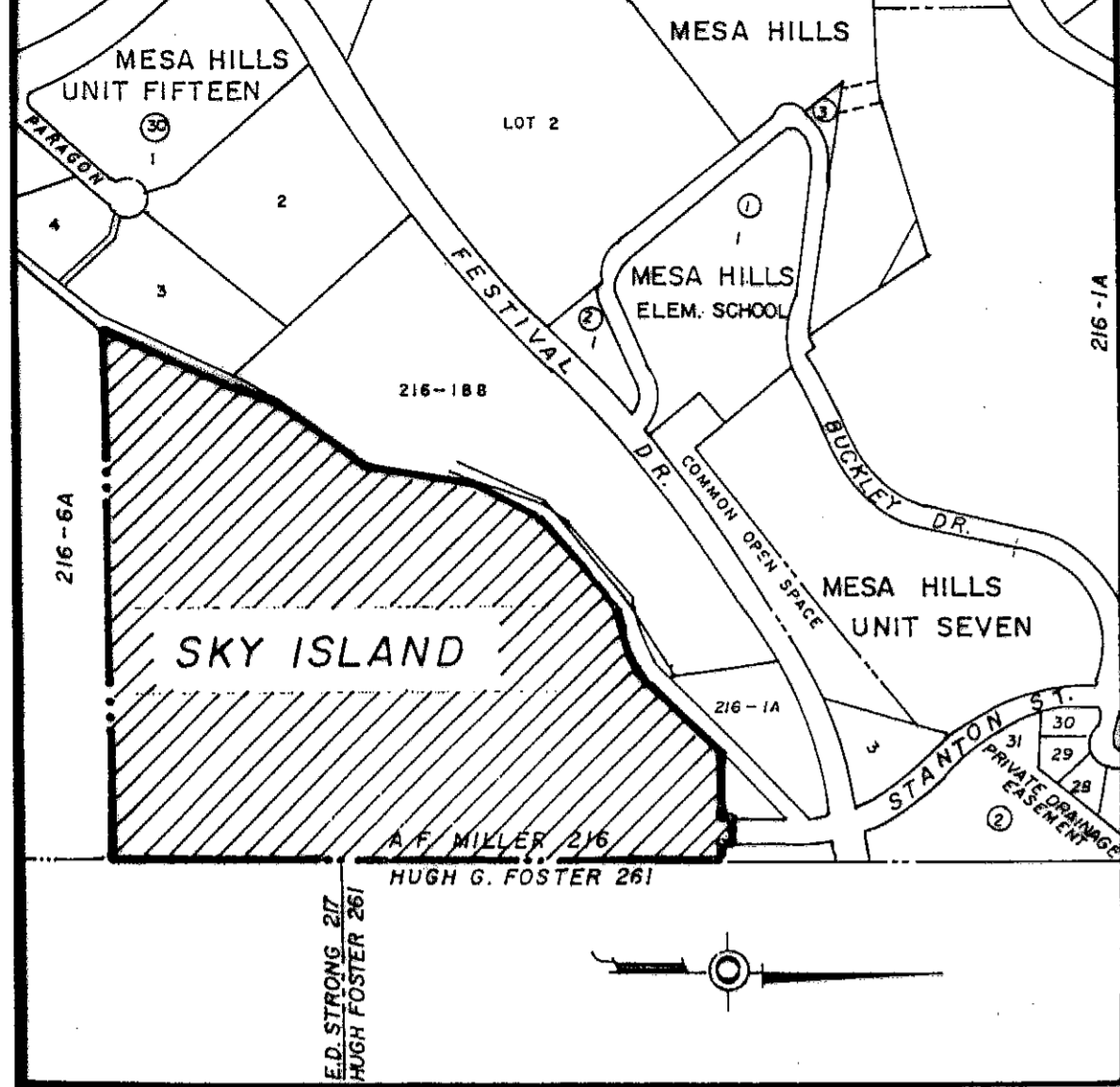

DEDICATION

Sky Island Partnership, LTD., Sally A. Schoemaker, Sandra Cortez, Daryle E. Hendry, Ronald J. Wallace, Tina I. Wallace, the owners of this land does hereby present this map and dedicate, if not previously dedicated, its respective portion of said property to the use of the public, streets, drives, and utility easements as herein laid down and designated, including easements for overhead of service wires, conduits and pipes for underground utilities, the right to ingress and egress for service and construction, and the right to trim interfering trees and shrubs.

Witness our signature this 14th day of December, 2000.

SKY ISLAND PARTNERSHIP, LTD. By: INDIVIDUAL CORYCON, L.L.C., MANAGING PARTNER

Handwritten signatures and names for Corycon, L.L.C. and individual owners.

By: INDIVIDUAL By: INDIVIDUAL

Handwritten signatures and names for Sandra Cortez and Daryle E. Hendry, and Ronald J. and Tina I. Wallace.

ATTEST: NOT REQUIRED

ACKNOWLEDGEMENT

STATE OF TEXAS COUNTY OF EL PASO Before me, the undersigned authority, on this day personally appeared Before me, the undersigned authority, on this day personally appeared

Given under my hand and seal of office this 22 day of December, 2000.

Notary Public in and for El Paso County My Commission Expires 04-29-2002

ACKNOWLEDGEMENT

STATE OF TEXAS COUNTY OF EL PASO Before me, the undersigned authority, on this day personally appeared Before me, the undersigned authority, on this day personally appeared

Given under my hand and seal of office this 14th day of December, 2000.

Notary Public in and for El Paso County My Commission Expires 04-29-2002

ACKNOWLEDGEMENT

STATE OF TEXAS COUNTY OF EL PASO Before me, the undersigned authority, on this day personally appeared Before me, the undersigned authority, on this day personally appeared

Given under my hand and seal of office this 24th day of December, 2000.

Notary Public in and for El Paso County My Commission Expires 11-12-2003

ACKNOWLEDGEMENT

STATE OF TEXAS COUNTY OF EL PASO Before me, the undersigned authority, on this day personally appeared Before me, the undersigned authority, on this day personally appeared

Given under my hand and seal of office this 24th day of December, 2000.

Notary Public in and for El Paso County My Commission Expires 04-29-2002

AMENDING PLAT APPROVAL STATEMENT

This subdivision is hereby approved in accordance with Chapter 212.016 and in accordance with the current Texas Board of Professional Land Survey and Registration requirements for review and approval of an amending subdivision.

Handwritten signatures and names for Patricia A. Adams and Ruby Kelly.

FILING

Filed and recorded in the office of the County Clerk of El Paso County, Texas, this 25 day of May, 2001, A.D. in Volume 74 of the Plat Record, Page 48, File No. 20010038610

Prepared by and under the supervision of YVONNE CONDE CURRY, P.E. Registered Professional Engineer Registration No. 64648

This plat represents a survey made on the ground by me or under my supervision and complies with the current Texas Board of Professional Land Survey and Registration requirements for review and approval of an amending subdivision.

Ronald R. Conde, R.P.L.S. Registered Professional Land Surveyor Texas License No. 5152



NOTE:

This amending subdivision is to: Remove the 10' utility easement from lots 1 thru 4, block 1. This amended plat does not change or supersede the intent or effect of the dedication statement concerning public rights of way or other utility easements on the original plat.

NOTES:

VEHICULAR ACCESS TO THOSE RESIDENTIAL LOTS ABUTTING STANTON STREET, SHALL BE FROM OTHER DEDICATED STREETS ONLY. THE INSTRUMENT ASSURING RELEASE OF ACCESS IS FILED IN THE OFFICE OF THE COUNTY CLERK, DEED AND RECORD SECTION.

INSTRUMENT No. 20010220 BOOK PAGE DATE 4-21-01

RESTRICTIVE COVENANTS FOR THIS SUBDIVISION ARE FILED IN THE OFFICE OF THE COUNTY CLERK, DEED AND RECORD SECTION.

INSTRUMENT No. 20010220 BOOK PAGE DATE 4-21-01

LOT CORNERS WILL BE SET UP UPON COMPLETION OF CONSTRUCTION OF ROADWAYS AND UTILITIES.

"U.S. POSTAL SERVICE DELIVERY WILL BE PROVIDED THROUGH NEIGHBORHOOD DELIVERY AND COLLECTION BOX UNITS".

INDICATES PROPOSED CITY MONUMENT

Table with columns: LINE, DIRECTION, DISTANCE. Lists survey points L1 through L23.

SKY ISLAND

BEING AN AMENDING SUBDIVISION OF ALL OF SKY ISLAND CITY OF EL PASO, EL PASO COUNTY, TEXAS CONTAINING: 56.790 AC. AMENDING SUBDIVISION

Table with columns: CURVE, RADIUS, LENGTH, TANGENT, CHORD, BEARING, DELTA. Lists curve data C1 through C110.

Table with columns: CURVE, RADIUS, LENGTH, TANGENT, CHORD, BEARING, DELTA. Lists curve data C1 through C110.

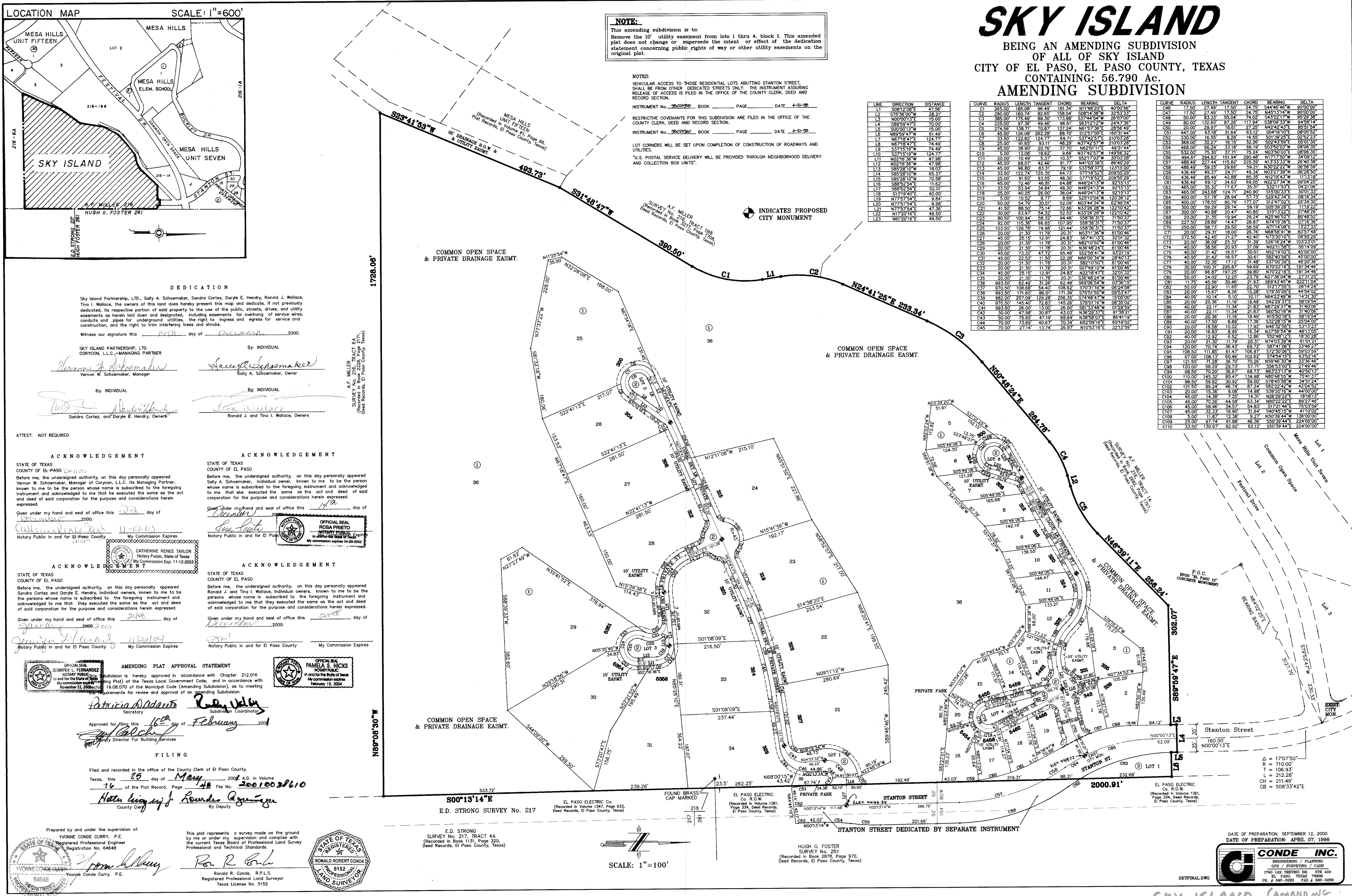

SCALE: 1"=100'

DATE OF PREPARATION: SEPTEMBER 12, 2000 DATE OF PREPARATION: APRIL 07, 1998

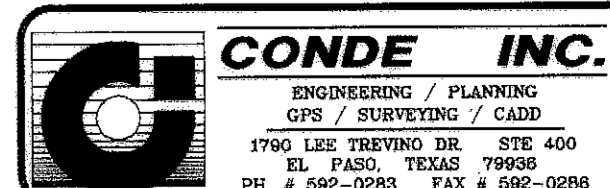

SKY ISLAND (AMENDING SUBDIVISION)